GUPTA AGENCIES™
GSTIN .: 06ABTPG1720B1Z5
Address: 5341 Punjabi Mohalla Ambala Cantt - 133001 (Haryana - INDIA)
Ph : +91-171-4006826, 4006829, 4005829
Mobile No : +91-9416021766 , 9896301766, 9896311766
Email Address: *info@guptaagenciesindia.com*

NESTER CYLINDER STAND – POLYLAB BRAND

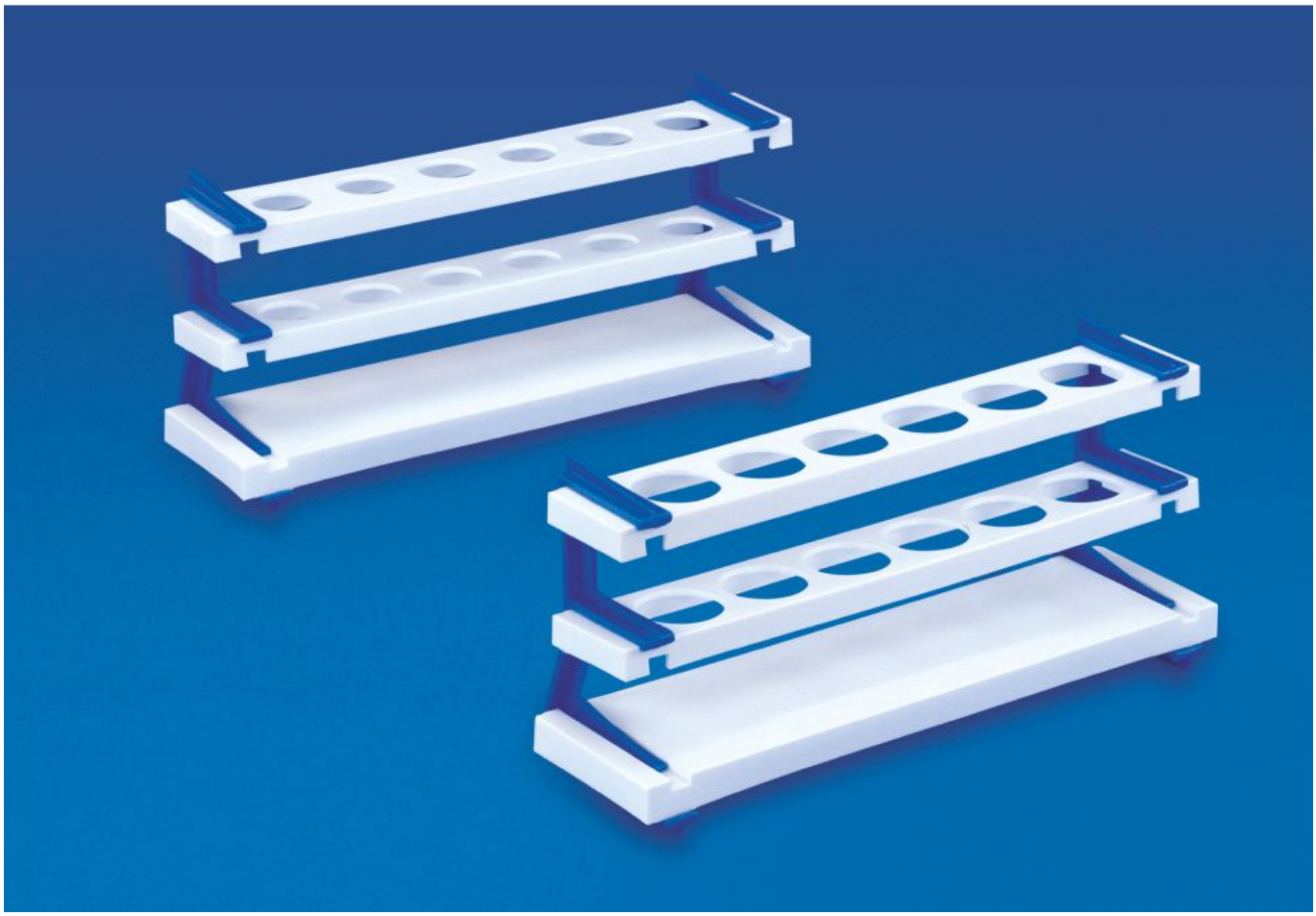

This stand, as the name suggests, is used for keeping nestler cylinders. Made of polypropylene, this stand is available in two sizes, one for 50ml nestler cylinder 8c other for 100ml. nestler cylinder.

CODE NO.	PARTICULARS	PACKING
76101	50 ml	6 Pcs.
76102	100 ml	6 Pcs.

Main Address :

Gupta Agencies
5341, Punjabi Mohalla
Ambala Cantt - 133001
Haryana - INDIA

Manufacturing Unit & Export House :

GUPTA'S ARCADE
Kahsra No 22/1/2/3
Pallavi Enclave
Near Industrial Area

Mr Ashok Gupta +91-9896301766
Mr Sushil Gupta +91-9896311766
Mr Dixit Gupta +91-9416021766
Landlines - +91-171-4006829,4006826, 4005829
E-mail:
info@guptaagenciesindia.com
dixit@guptaagenciesindia.com
Website :
www.guptaagenciesindia.com

Ambala Cantt - 133001
Haryana -INDIA
Landlines - +91-171-4006829,4006826, 4005829

Our Sister Concern: Lab Fabricators and Suppliers

Deals in:-

Biological Models | Demonstrational Acrylic Models | Working Models | Soda Glassware | Borosilicate Glassware Laboratory Plasticware Porcelainware | Physics Lab Instruments Chemistry & Biology Lab Instruments | Math Lab Instruments | Electronic Lab Instruments Mechanical Lab Instruments | Pharmacy Lab Instruments | Electrical Lab Instruments | Oil & Petroleum Lab Instruments Analysis & Diagnostic Lab Instruments | Microscopes.